As The Crow Flies

David M. Lovett
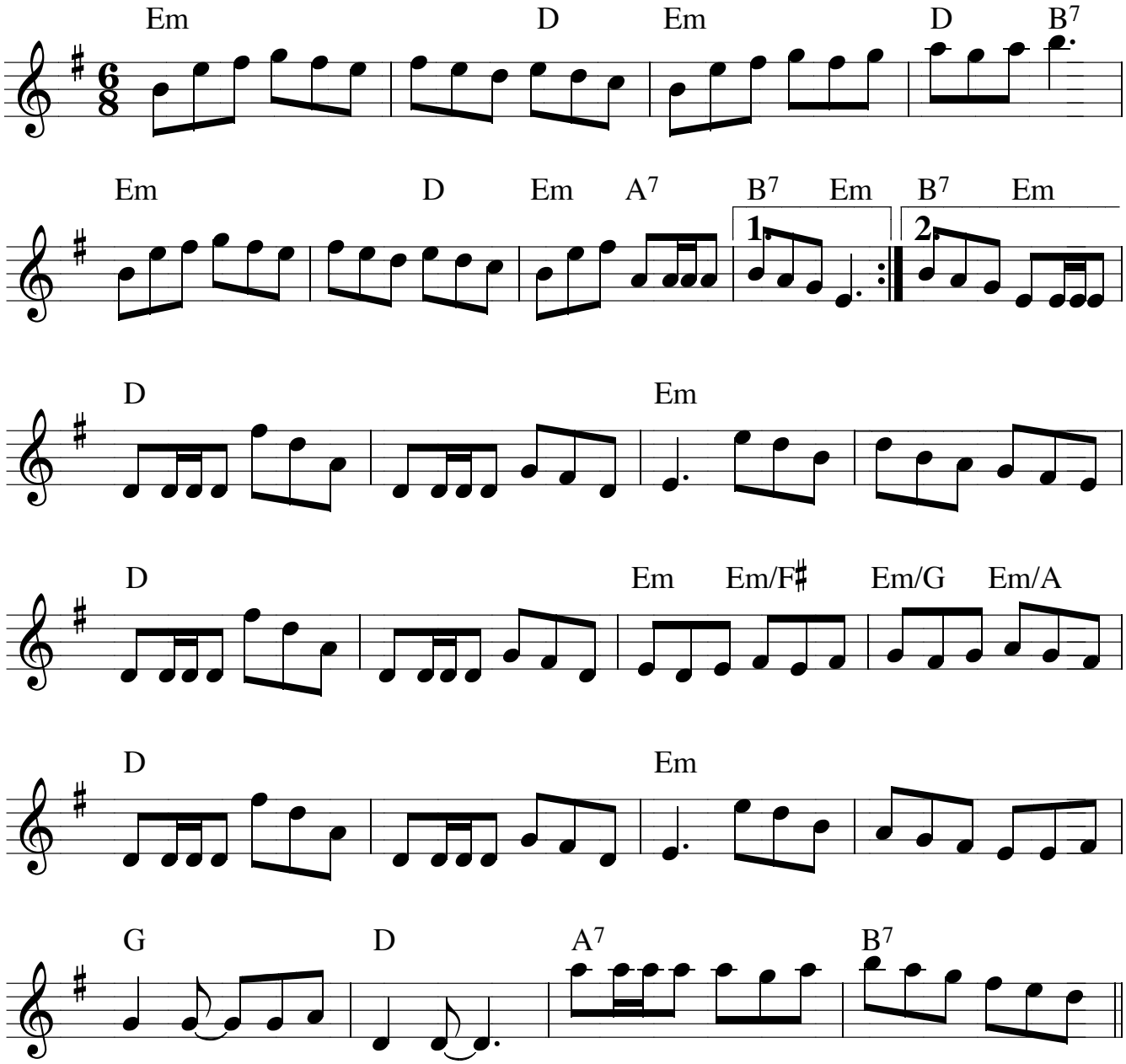
© 1998 Grinning Deer Music Company, BMI